

# Attach Surveys to Projects

1. From the Dashboard, scroll to **Custom Questions** and click on the project/survey you want to add your questions to:

| Survey Title                                | Status | Access From        | Access Until        | Delivery Date      |
|---|--------|--------------------|---------------------|--------------------|
| Student Perception of Instruction 201508    | Open   | 10/1/2015 12:00 AM | 10/30/2015 11:59 PM | 11/2/2015 12:00 AM |
| Test Student Perception of Instruction Fall | Open   | 10/1/2015 12:00 AM | 10/30/2015 11:59 PM | 11/2/2015 01:00 AM |
| Student Perception of Instruction 201501    | Closed | 2/9/2015 12:00 AM  | 4/5/2015 11:59 PM   | 4/6/2015 01:00 AM  |

2. Click the “+ Add Custom Question Survey” link

3. Choose survey by clicking on the checkmark (Survey will highlighted in yellow) and then, click to “Select Courses”.

| Title    | Description                    | Date Created | Preview | Select |
|----------|--------------------------------|--------------|---------|--------|
| Fall2015 | Custom Questions for Fall 2015 | 10/12/2015   |         |        |

At the bottom, there is a 'Total 1' and a 'Records per page' dropdown set to 25. A red arrow points to the 'Select Courses' button, which is highlighted in yellow.

- Click on the **"Add Courses"** button

Select Courses for Custom Question Survey Student Perception of Instruction 201508

**Selected Survey:** Fall2015

Select all courses within specific areas of your account to receive the additional Targeted Survey or Custom Question Survey

Select Specific Courses

**Current Selected Courses**

No Courses Selected.

Total **0** Records per page 50 Page 1 of 1

**Finish : Save Custom Question Survey** **Add Courses** Cancel

- Select the course(s) to add the Custom Question Survey (your list of courses will appear) and click to **"Add Selected Courses"**:

### Add Courses

**Search Courses**

Code Title Unique ID

**Search** **Reset**

**Projects**

| <input type="checkbox"/>              | Course Code                | Title   | Unique ID                   | Hierarchy Level               |
|---------------------------------------|----------------------------|---|-----------------------------|-------------------------------|
| 1 <input checked="" type="checkbox"/> | COP2006-CRN80337-TR-201508 | COP 2006 - CRN 80337 - Introduction to Programming-201508-80337-1 | 201508-80337_201508-80337-1 | Florida Gulf Coast University |

Total **1** Records per page 50 Page 1 of 1

2 **Add Selected Courses** Close

- Click **OK** notified that you have successfully added a Custom Question Survey

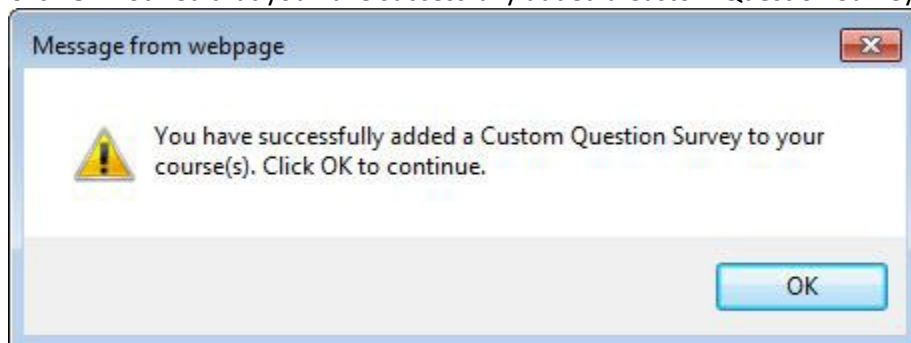

## Additional Information

You can verify what course(s) you have attached your Custom Question Survey to, as well as *edit* or *delete* it from the main survey.

| Survey Title         | Created By        | Updated By        | Updated Date         | Courses | Edit | Delete |
|----------------------|-------------------|-------------------|----------------------|---------|------|--------|
| AMH Custom Questions | eLearning Teacher | eLearning Teacher | 3/24/2015 9:01:51 AM |         |      |        |